

NORTH 1/4 CORNER
SECTION 25-1-15

SHEET 1 OF 2 SHEETS

ABELL
SURVEYING & MAPPING
DELAVAN, WISCONSIN 53115
414-728-6737

CENTER OF
SECTION 25-1-15

CHILSON ROAD

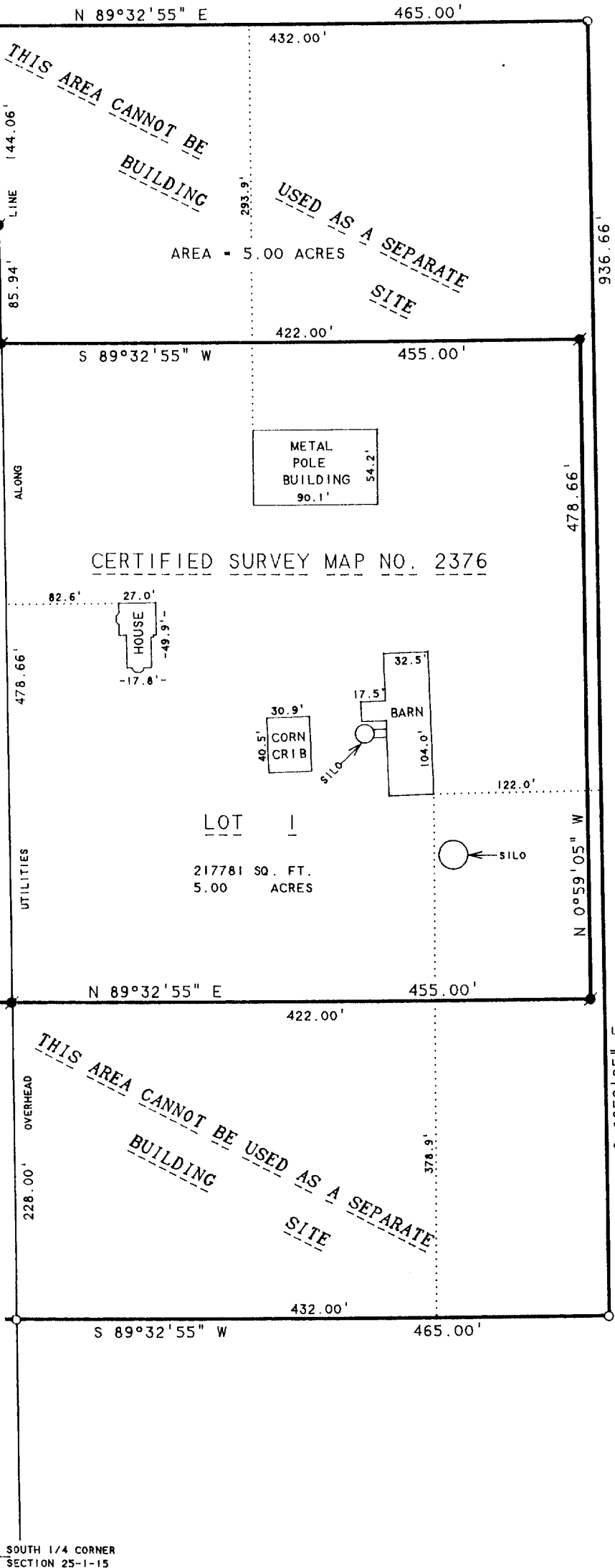

PLAT OF SURVEY OF

A PARCEL OF LAND LOCATED IN THE
NORTHEAST 1/4 AND IN THE SOUTHEAST
1/4 OF SECTION 25, T1N, R15E,
WALWORTH COUNTY, WISCONSIN.

THIS IS A LOT LINE ADJUSTMENT

NOTE: BEARINGS ARE REFERENCED TO THE
WISCONSIN COORDINATE SYSTEM -
SOUTH ZONE.

N



SCALE 1"=100'

LEGEND

- - IRON ROD FOUND
- - CONCRETE MONUMENT FOUND
- - IRON ROD SET

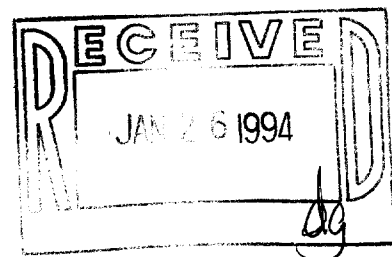

I, DAVID F. ABELL, DO HEREBY CERTIFY THAT I HAVE SURVEYED THE PROPERTY HEREON
DESCRIBED ACCORDING TO THE OFFICAL RECORDS AND THAT THE PLAT HEREON IS A
CORRECT REPRESENTATION OF THE PROPERTY LINES TO THE BEST OF MY KNOWLEDGE AND
BELIEF.

David F. Abell

DAVID F. ABELL
WISCONSIN REGISTERED LAND SURVEYOR, S-1596

ORDERED BY: FRANK HAMMETT
BRENNAN, STEIL, BASTING
& MACDOUGALL, S.C.
218 E. WALWORTH AVE.
DELAVAN, WI 53115

December 28, 1993

DATE JOB NUMBER - 93207
NOTE: THIS IS NOT A CERTIFIED COPY UNLESS SEALED.

AA2376-1

115-177

ABELL
SURVEYING & MAPPING
DEHAVAN, WISCONSIN 53115
414-728-6737

LEGAL DESCRIPTION FOR LOT LINE ADJUSTMENT

A PARCEL OF LAND LOCATED IN THE NORTHEAST 1/4 AND IN THE SOUTHEAST 1/4 OF SECTION 25, T1N, R15E, WALWORTH COUNTY, WISCONSIN AND DESCRIBED AS FOLLOWS: COMMENCING AT THE SOUTH 1/4 CORNER OF SAID SECTION 25; THENCE N 0°59'05" W 1859.55 FEET ALONG THE WEST LINE OF SAID SOUTHEAST 1/4 TO THE PLACE OF BEGINNING; THENCE CONTINUE N 0°59'05" W 228.00 FEET ALONG SAID WEST LINE TO THE SOUTHWEST CORNER OF CERTIFIED SURVEY MAP NO. 2376; THENCE N 89°32'55" E 455.00 FEET TO THE SOUTHEAST CORNER OF SAID CERTIFIED SURVEY; THENCE N 0°59'05" W 478.66 FEET TO THE NORTHEAST CORNER OF SAID CERTIFIED SURVEY; THENCE S 89°32'55" W 455.00 FEET TO THE WEST LINE OF SAID SOUTHEAST 1/4 AND THE NORTHWEST CORNER OF SAID CERTIFIED SURVEY; THENCE N 0°59'05" W 84.40 FEET TO THE CENTER OF SAID SECTION 25; THENCE N 0°59'07" W 145.60 FEET ALONG THE WEST LINE OF SAID NORTHEAST 1/4 OF SAID SECTION 25; THENCE N 89°32'55" E 465.00 FEET; THENCE S 0°59'05" E 936.66 FEET; THENCE S 89°32'55" W 465.00 FEET TO THE WEST LINE OF SAID SOUTHEAST 1/4 OF SAID SECTION 25 AND THE PLACE OF BEGINNING, CONTAINING 5.00 ACRES OF LAND.

THIS IS A LOT LINE ADJUSTMENT

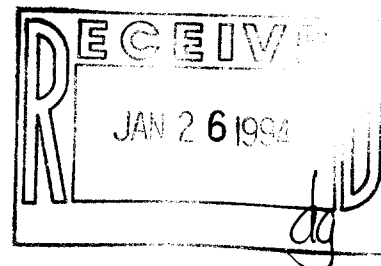

David F. Abell

DAVID F. ABELL
WISCONSIN REGISTERED LAND SURVEYOR, S-1596

December 28, 1993

DATE
NOTE: THIS IS NOT A CERTIFIED COPY UNLESS SEALED.

JOB NUMBER - 93207